

DETALHE LIXEIRO

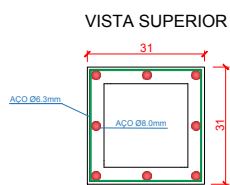

ESTRIBO

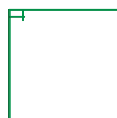

7N1 Ø6.3MM C/12.5 - 134

VISTA LATERAL

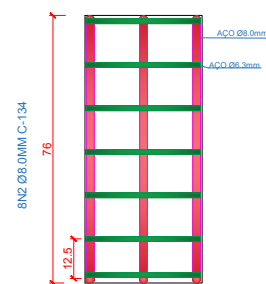

CORTE

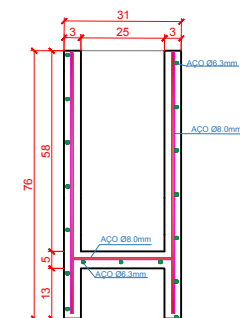

Resumo do aço p/ 1 und

AÇO	DIAM	C.TOTAL (m)	PESO + 10 % (kg)
CA50	6.3	10.31	2.78
CA50	8.0	7.01	3.04
PESO TOTAL			
CA50	5.82		

Vol. de concreto total (C-30) = 0.055 m³

PROJETO: BANCOS E LIXEIRAS	FOLHA 04/05
LOCAL: PRAÇA JAPÃO	
PROPRIETÁRIO: PREFEITURA MUNICIPAL DE UBIRATÃ	Abril/ 2019
Autor do Projeto: REGINALDO DA S. RETAMERO Engº Civil CREA-Pr. 94.820-D	