PLANTA

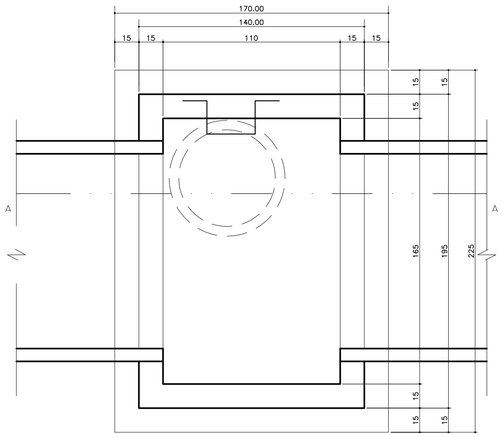

LAJE DO FUNDO

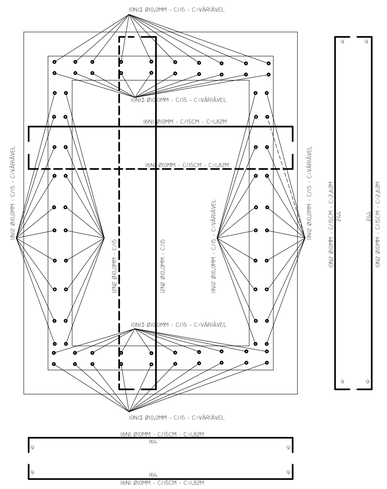

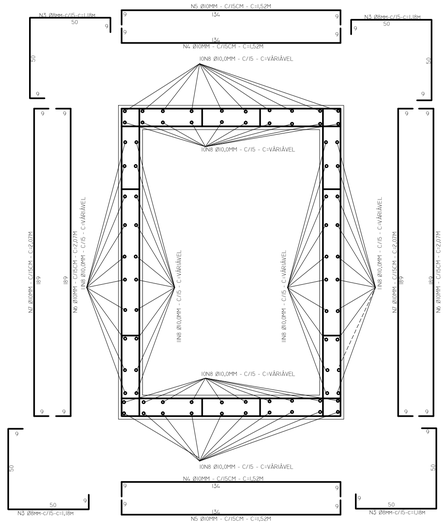

CORTE AA

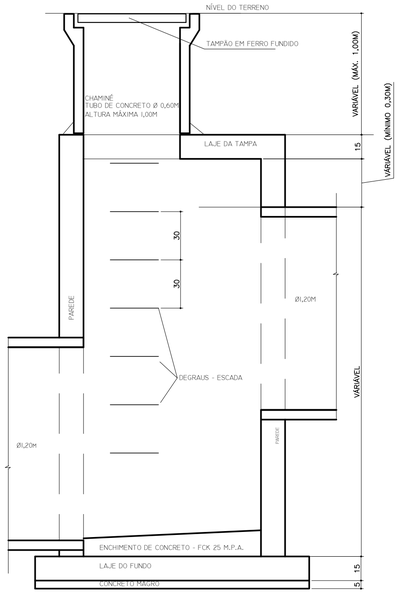

DETALHE - DEGRAU ESCADA

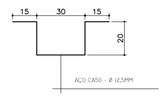

CORTE AA

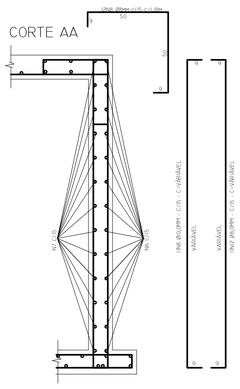

CORTE BB

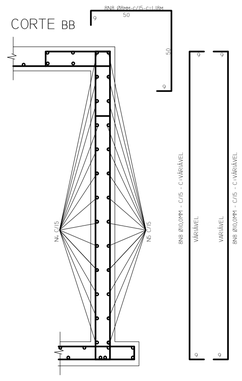

LAJE DA TAMPA

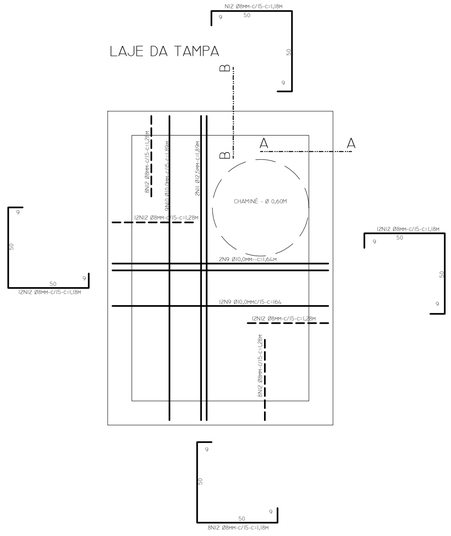

NOTAS:

- RECOBRIMENTO MÍNIMO DA ARMADURA – 3,00CM
- CONCRETO FCK 25 M.P.A.
- VERIFICAR MEDIDAS NA OBRA
- INTERROMPER OS FERROS NAS ABERTURAS DAS TUBULAÇÕES
- TAMPÃO EM FERRO FUNDIDO – 80KG

RESUMO - AÇO (KG)

BITOLA (MM)	LAJE DO FUNDO	LAJES DAS PAREDES	LAJE DA TAMPA	TOTAL
8,00			20,22	20,22
10,00	68,27	115,04+84,82 Kg/m	26,99	210,30+84,82 Kg/m
12,50			3,64	3,64
TOTAL				234,16+84,82 Kg/m

RESUMO DE MATERIAIS

MATERIAL	LAJE DO			TOTAL
	FUNDO	PAREDES	TAMPA	
AÇO CA50 (Kg)				234,16+84,82 Kg/m
CONCRETO MAGRO (M3)	0,191			0,191
CONCRETO FCK 25 MPA (M3)	0,679	1,369+0,915m3/m	0,410	2,457+0,915m3/m
CAIXARIA (M2)	1,005	16,216+12,20m2/m	2,820	20,04+12,20 m/m

AUTENTICAÇÕES

MUNICÍPIO DE SÃO JORGE DO IVAI – PARANÁ

Projeto drenagem de águas pluviais

FN. 01 NF. 01

Rua da Saudade – Estrada que dá Acesso ao Cemitério Municipal Emissário

Drenagem de Águas Pluviais

POÇO DE VISITA EM CONCRETO ARMADO P/ 1 TUBO COM Ø 1,20M

DATA:

VISTO

PROPRIETÁRIO:

MUNICÍPIO DE SÃO JORGE DO IVAI

PROJETO:

RESP. TÉCNICO: HÉLIO BORGES MONTEIRO LIMA
ENGENHEIRO CIVIL
CREA/RJ Nº 55.864/D – VISTO 8033