

2
CORTE AA
ESCALA 1/50

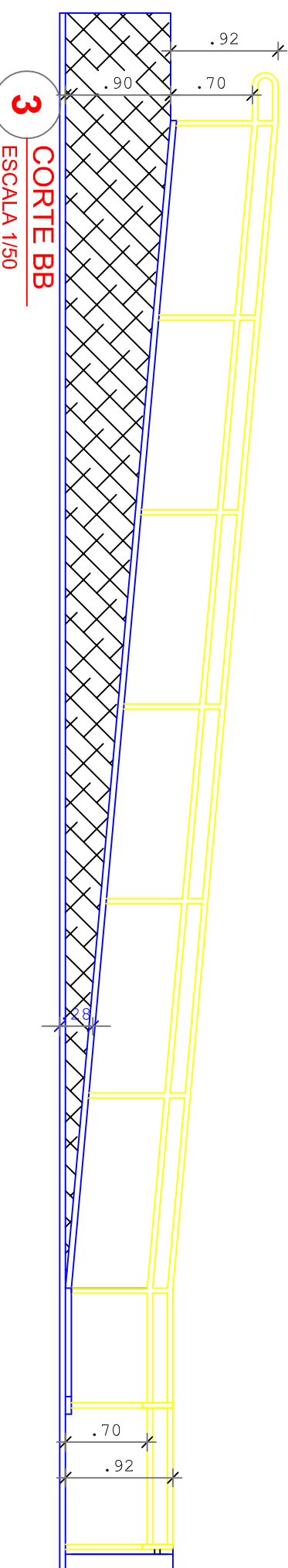

3
CORTE BB
ESCALA 1/50

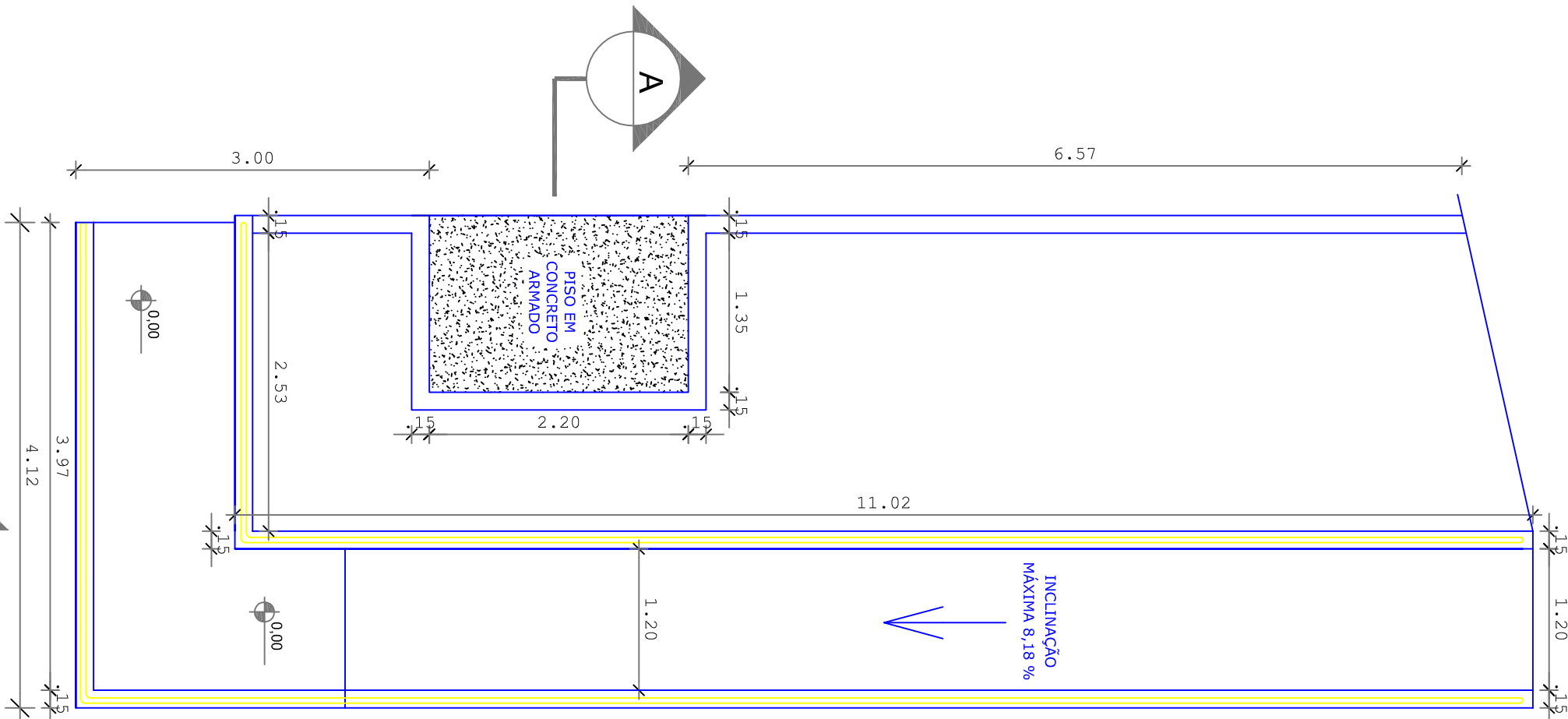
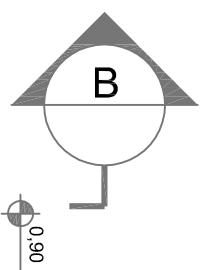
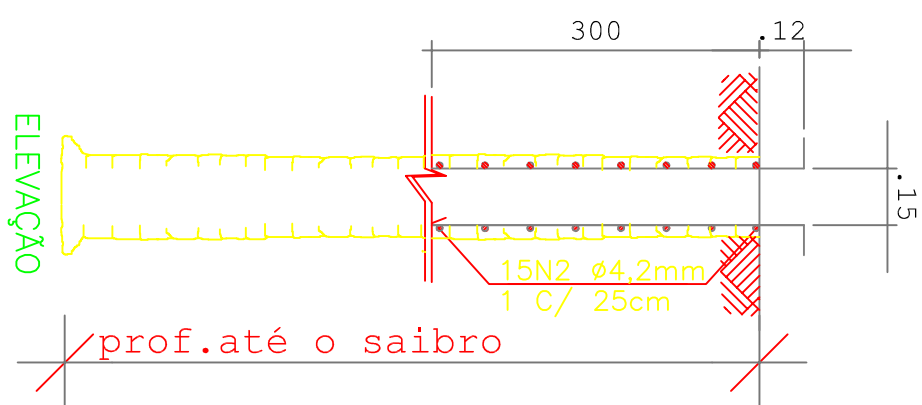
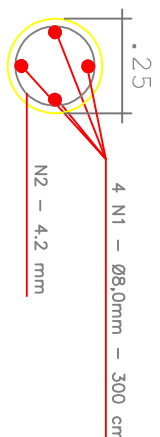

N2Ø4,2mm
1c/ 25 cm
(65)
CORTE TRANSV

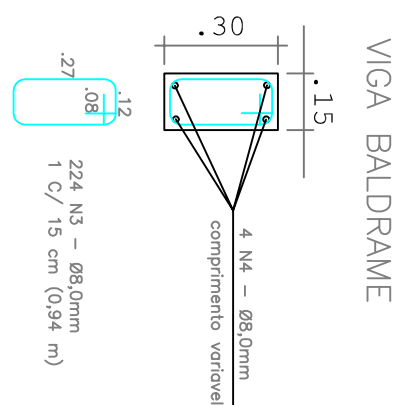

5 DETALHES ESTRUTURAL

ESCALA 1/20

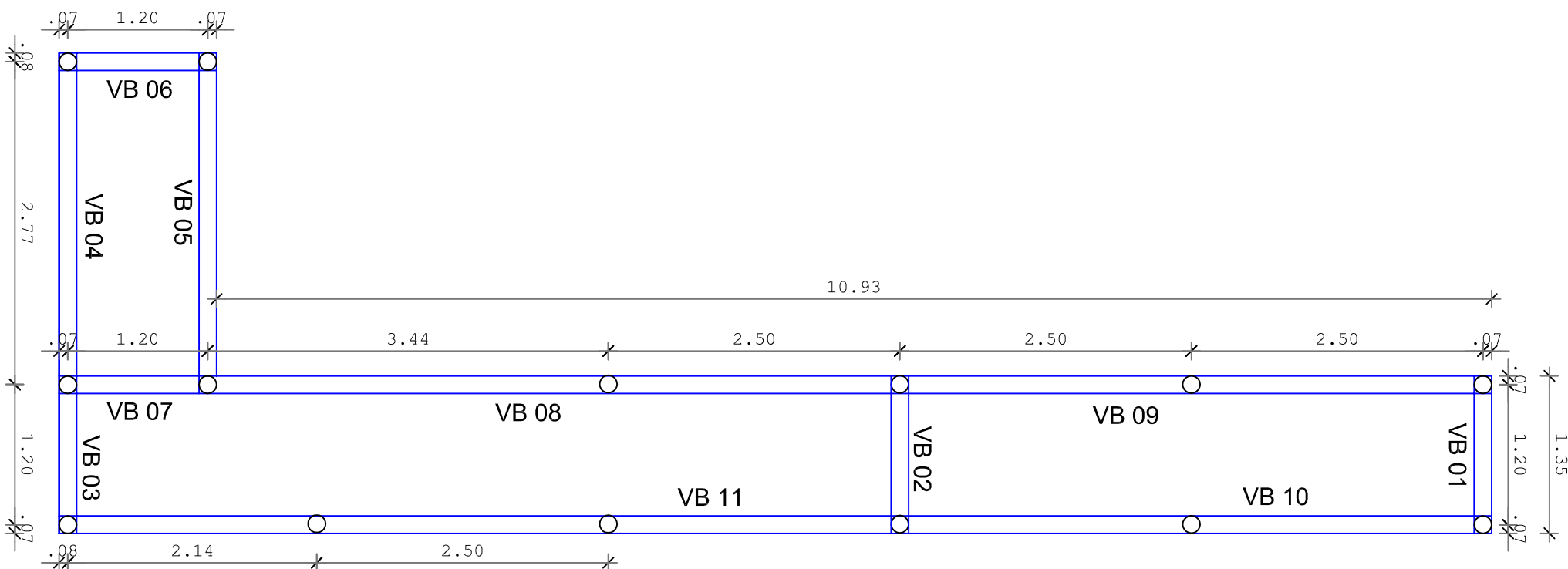

4 ESTRUTURAL

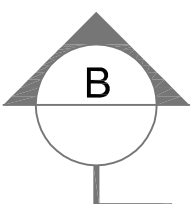

1 PLANTA BAIXA
ESCALA 1/50

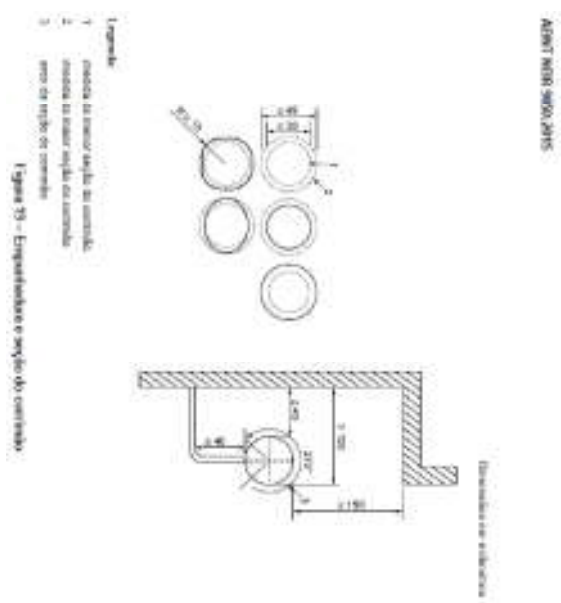
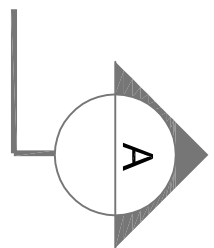
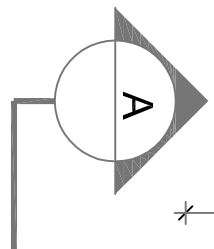

5 DETALHES DE ACESSIBILIDADE

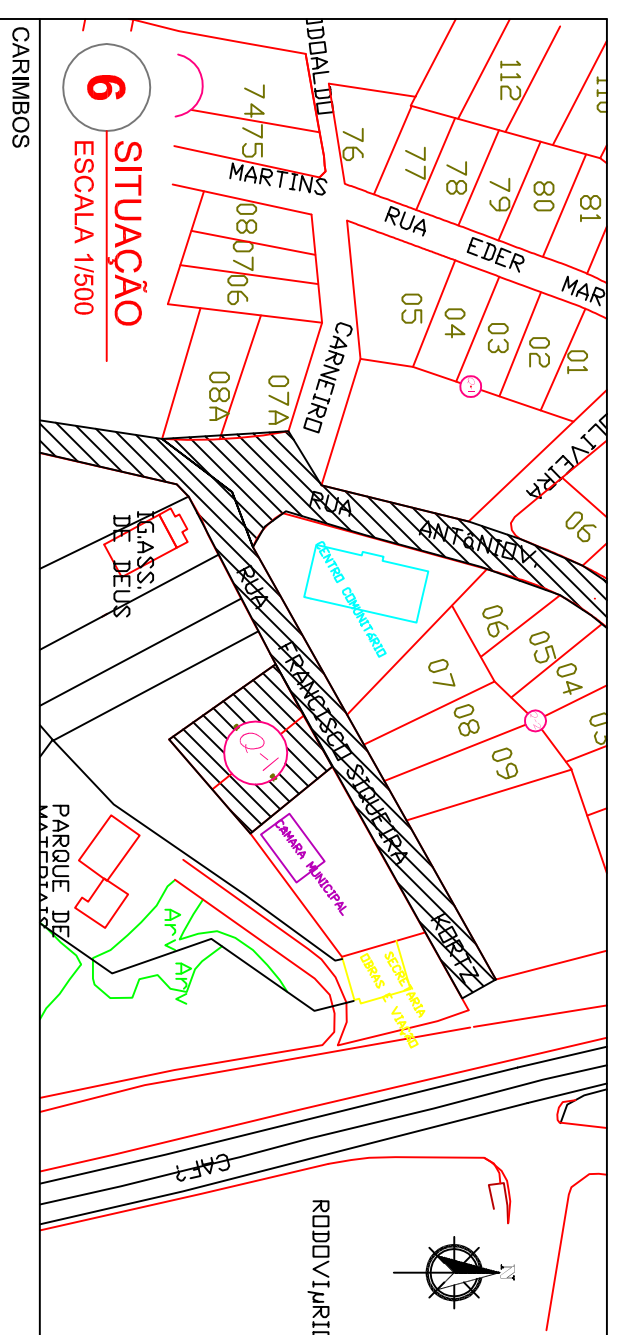

6 **SITUAÇÃO**
ESCALA 1/500

	
PREFEITURA MUNICIPAL DE IMBAÚ	
SSU - SECRETARIA DE SERVIÇOS URBANO	
DEPARTAMENTO DE SERVIÇOS URBANOS	
ENGENHARIA	
MUNICÍPIO:	IMBAÚ
PROPRIETÁRIO:	
SECRETARIA MUNICIPAL SERVIÇOS URBANOS	
OBRAS:	
RAMPAS DE ACESSO PARA PESSOAS COM NECESSIDADES ESPECIAIS - SEDE DA PREFEITURA	
LOCAL:	
RUA FRANCISCO SOUZEIRA KORTZ, 471	
SANDRO DIAS BAPTISTA	
ENG. CIVIL - CREAPR 30.080UD	
LAUIR DE OLIVEIRA	
PREFEITO MUNICIPAL	
PREFEITURA MUNICIPAL DE IMBAÚ	
CNPJ: 06.815.78/000-92	
CRM: 06.815.78/000-92	
AV. FRANCISCO SOUZEIRA KORTZ, 471 - SAO CRISTOVAO	
IMBAUIPE - CEP: 84250-000	
TELEFONE: (42) 3273.8100	
TIPO:	
CONSTRUÇÃO	
PROJETO:	
ARQUITETÔNICO/ESTUTURAL	
REFERÊNCIA:	
ACESSIBILIDADE/CALÇADAS	
DESENHO:	
RAMPAS DE ACESSO À SEDE DA PREFEITURA	
DATA:	JANEIRO/2018
ESCALA DO DESENHO:	INDICAÇÃO
AQUOTADO:	
CALCULADA PMB 01/JAN/88	