

V24

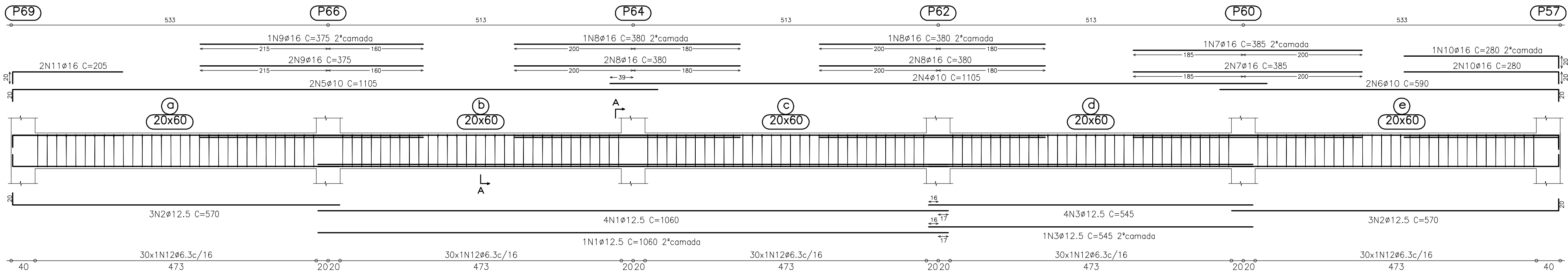

Corte A

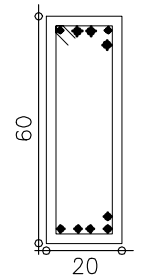

V25
V26

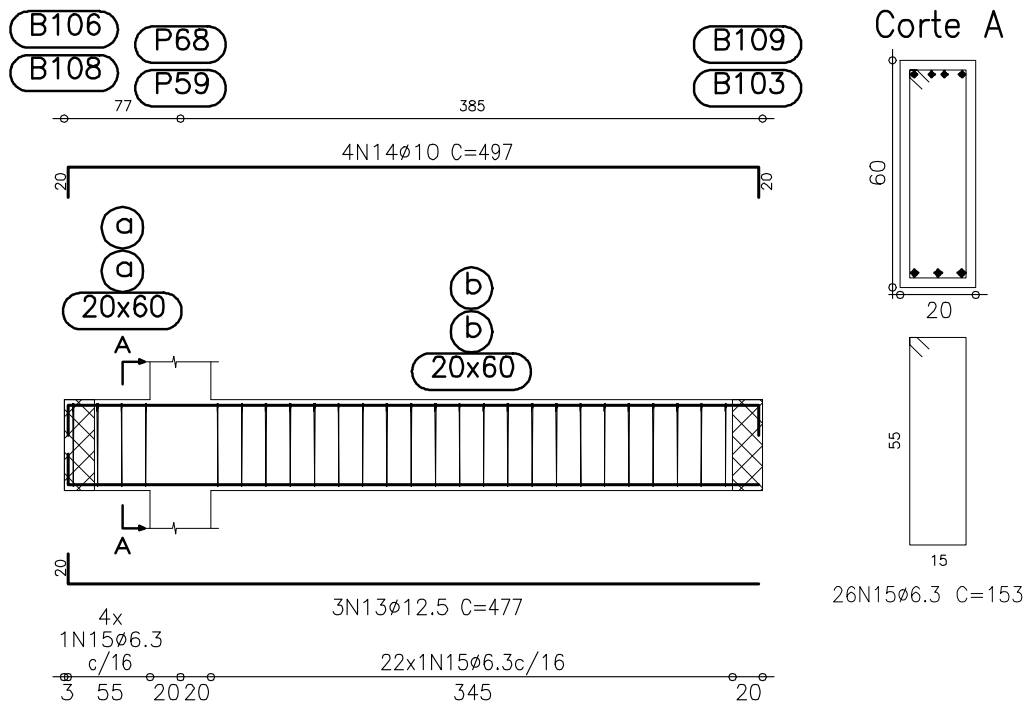

V36

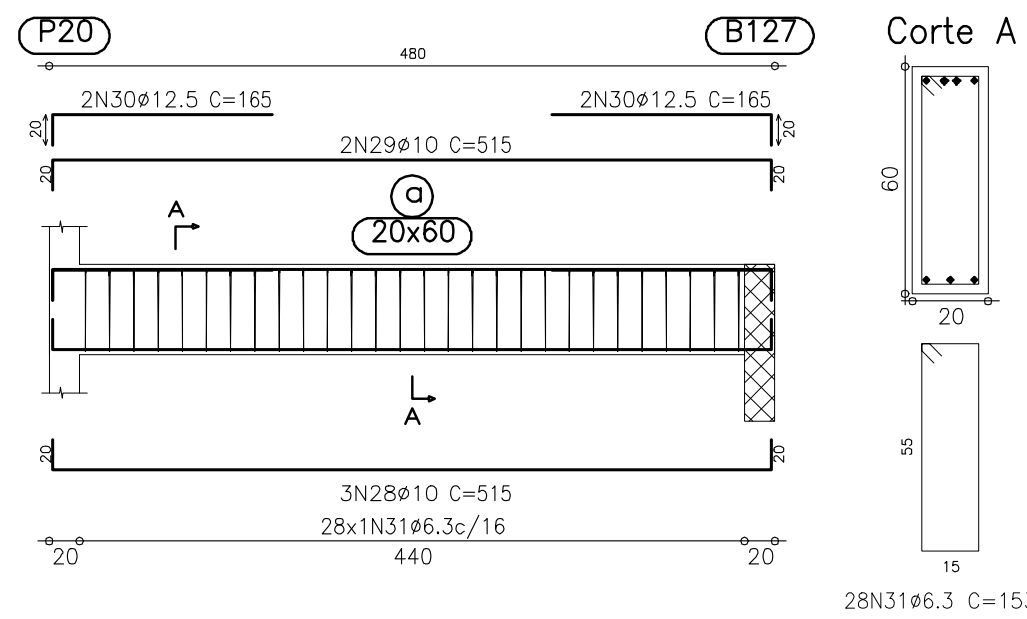

V39

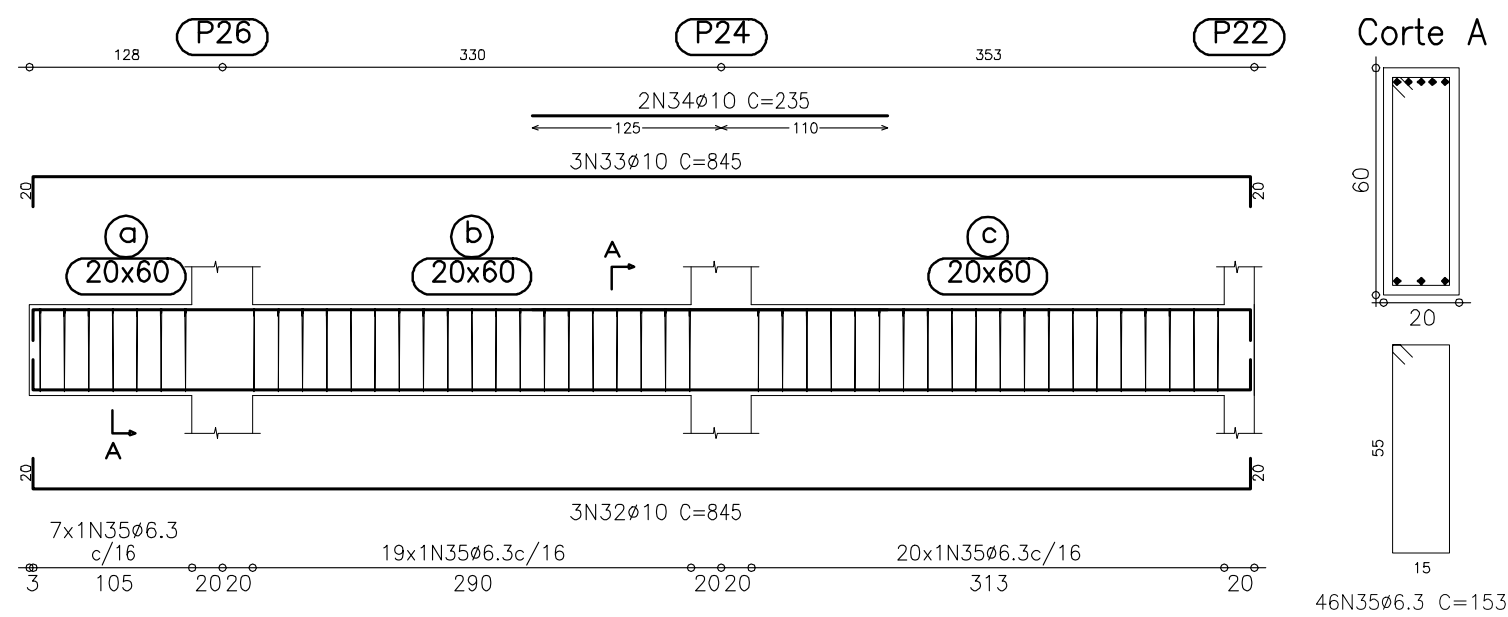

V27

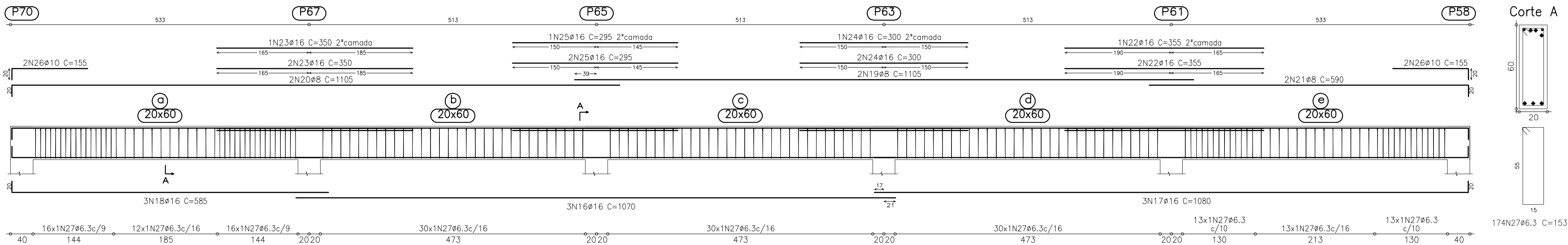

Corte A

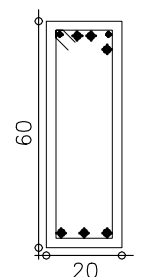

V42

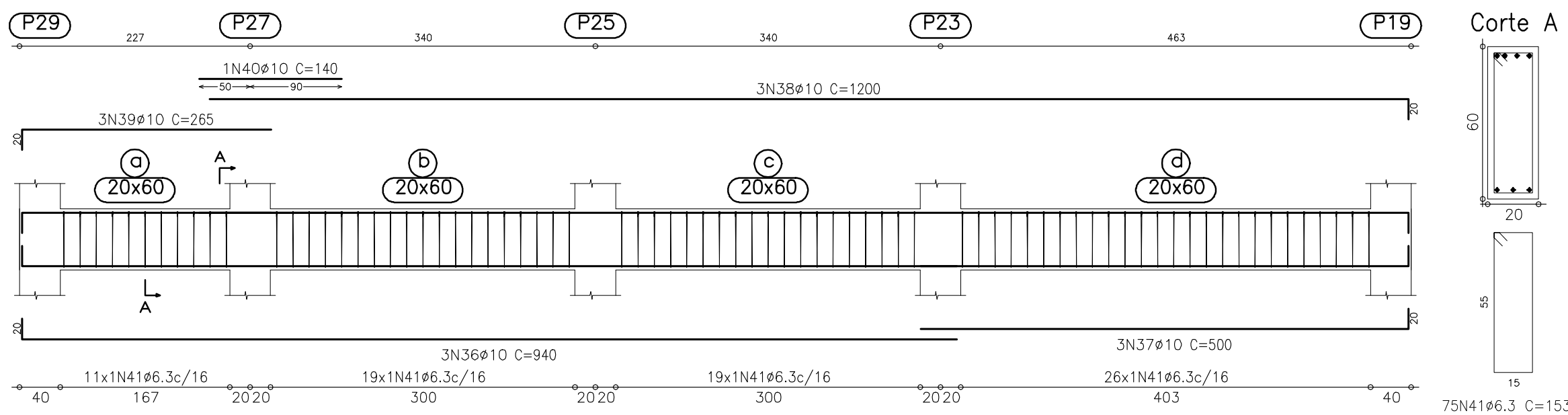

Corte A

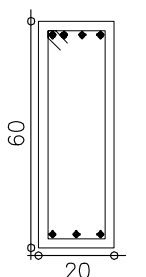

FCK=30.0 MPa - FATOR H₂O/CIMENTO=0.58

07/03/2015

DATA

REVISO - FOTOGRAFIA INICIAL

REVISÃO/ALTERAÇÃO

PROJETO ESTRUTURAL CONCRETO

OBRA:
ARENA - CENTRO DE EVENTOS

PROPRIETÁRIO:
PREFEITURA MUNICIPAL DE SÃO JORGE DO IVAI

CONTEÚDO:
ARMADURA DAS VIGAS DO 1º PAVIMENTO (03/03)

LOCAL: RUA DR. MICHEL FELIPE - LOTE 124-B - QUADRA ANDARA - SÃO JORGE DO IVAI - PARANÁ

141220-EST_L3_30.dwg

DATA: MARÇO/2015

Nº PÁGINAS

24/28

RESPONSÁVEL TÉCNICO PELO PROJETO

PAULO LEÃO
ENGENHEIRO CIVIL
CREA - 1987241/D

LEÃO Projetos Complementares LTDA
Av. Cerro Azul, 2688 - Jardim Nova Horizonte - 44.3026-1860
CNPJ 08.155.061/0001-39 - CREA Nº 45577
pauloleao@leaooprojetos.com.br
www.leaooprojetos.com.br